

**SCHEDULE OF JOINERY**

D	PANELLED DOOR	3'-3"	6'-6"	(99 x 198)
D <sub>1</sub>	DO-	3'-0"	6'-6"	(91 x 198)
D <sub>2</sub>	DO-	2'-6"	6'-6"	(76 x 198)
W	GLAZED WINDOW	5'-0"	4'-0"	(152 x 122)
W <sub>1</sub>	DO-	3'-0"	4'-0"	(91 x 122)
W <sub>2</sub>	DO-	2'-0"	4'-0"	(61 x 122)
W <sub>3</sub>	DO-	3'-0"	3'-0"	(91 x 91)
V	GLAZED WINDOW	3'-0"	2'-0"	(91 x 61)
V <sub>1</sub>	DO-	2'-6"	2'-0"	(76 x 61)

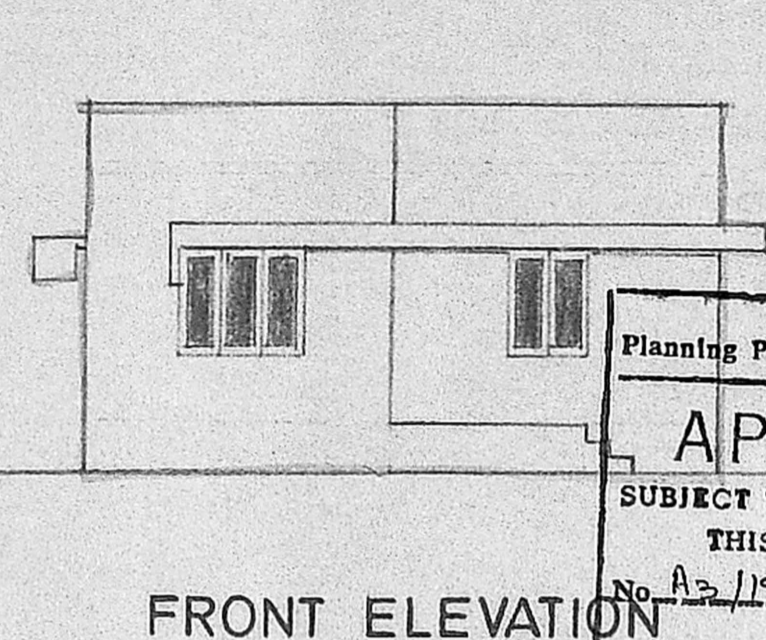

**FRONT ELEVATION**

Planning Permit No. A/112/91  
**APPROVED**  
 SUBJECT TO THE CONDITIONS IN THIS OFFICE LETTER.  
 No. A3/19450/90 Date 13-9-91  
 etc C.R. Umale 12/12/91  
**FOR MEMBER SECRETARY  
 MADRAS METROPOLITAN  
 DEVELOPMENT AUTHORITY  
 MADRAS - 600 008.**

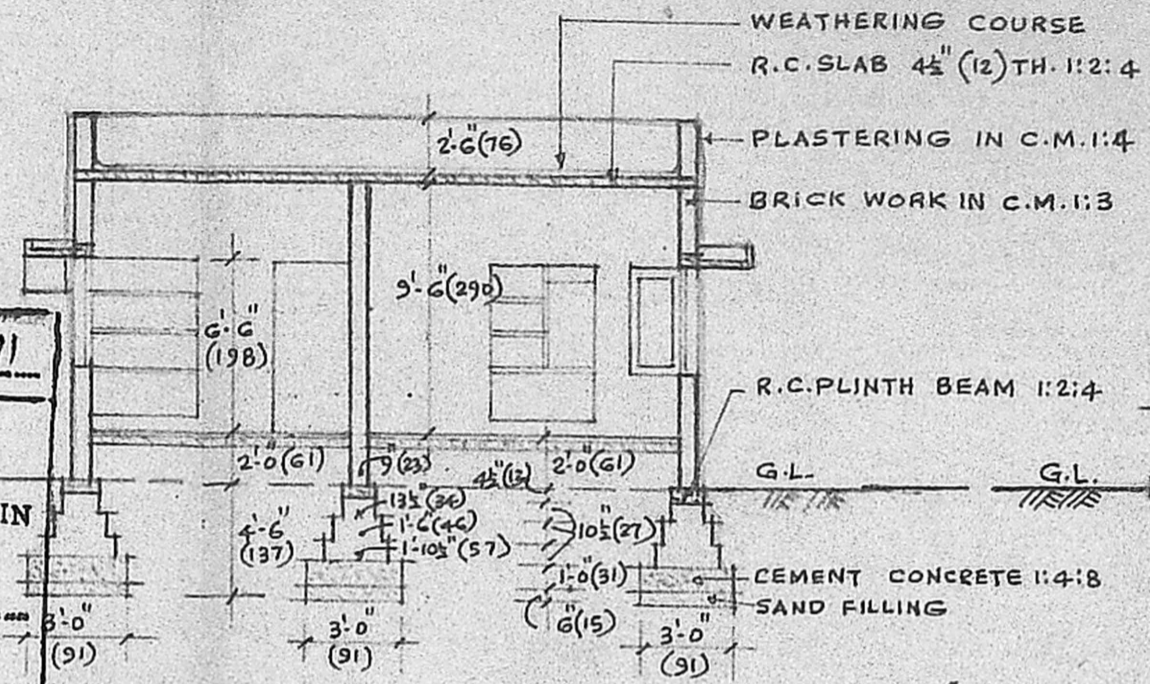

**SECTION A-A**

S. No. 247/2

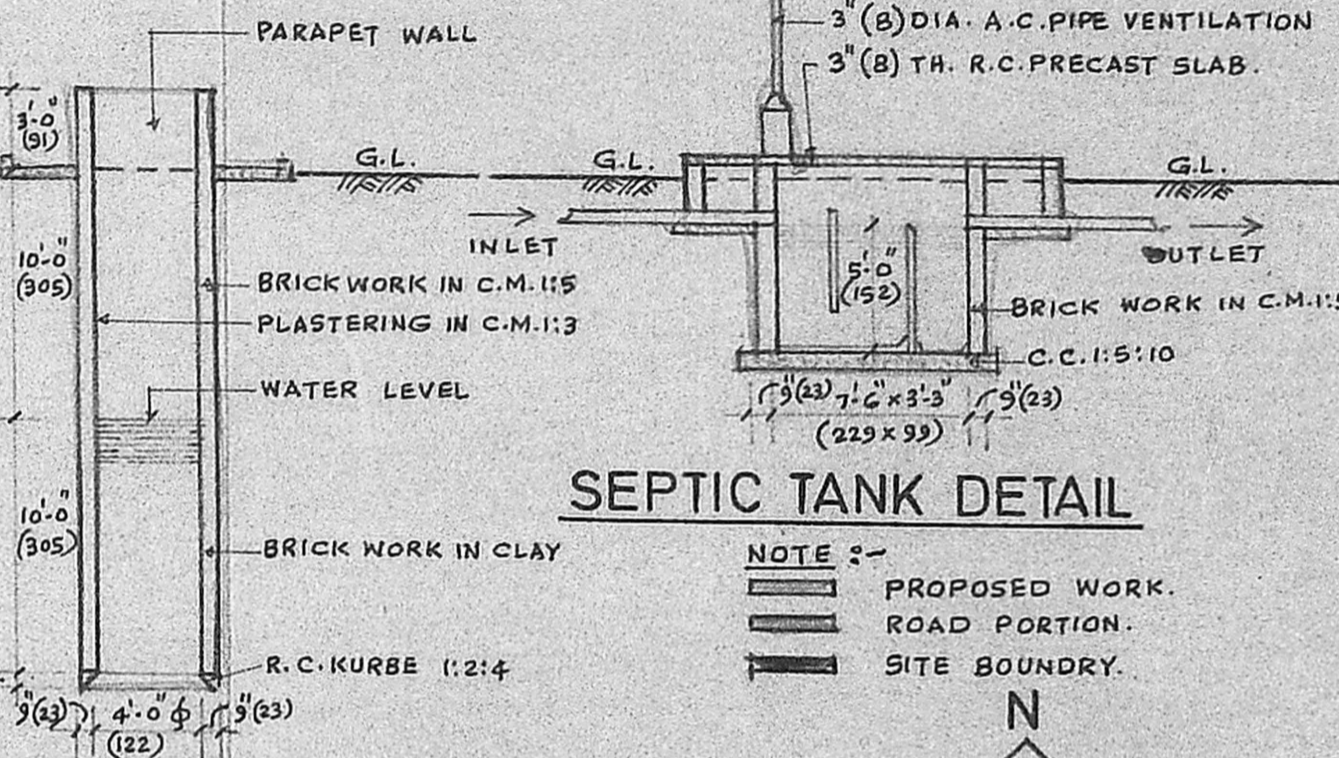

**SEPTIC TANK DETAIL**

**NOTE :-**  
 PROPOSED WORK.  
 ROAD PORTION.  
 SITE BOUNDARY.

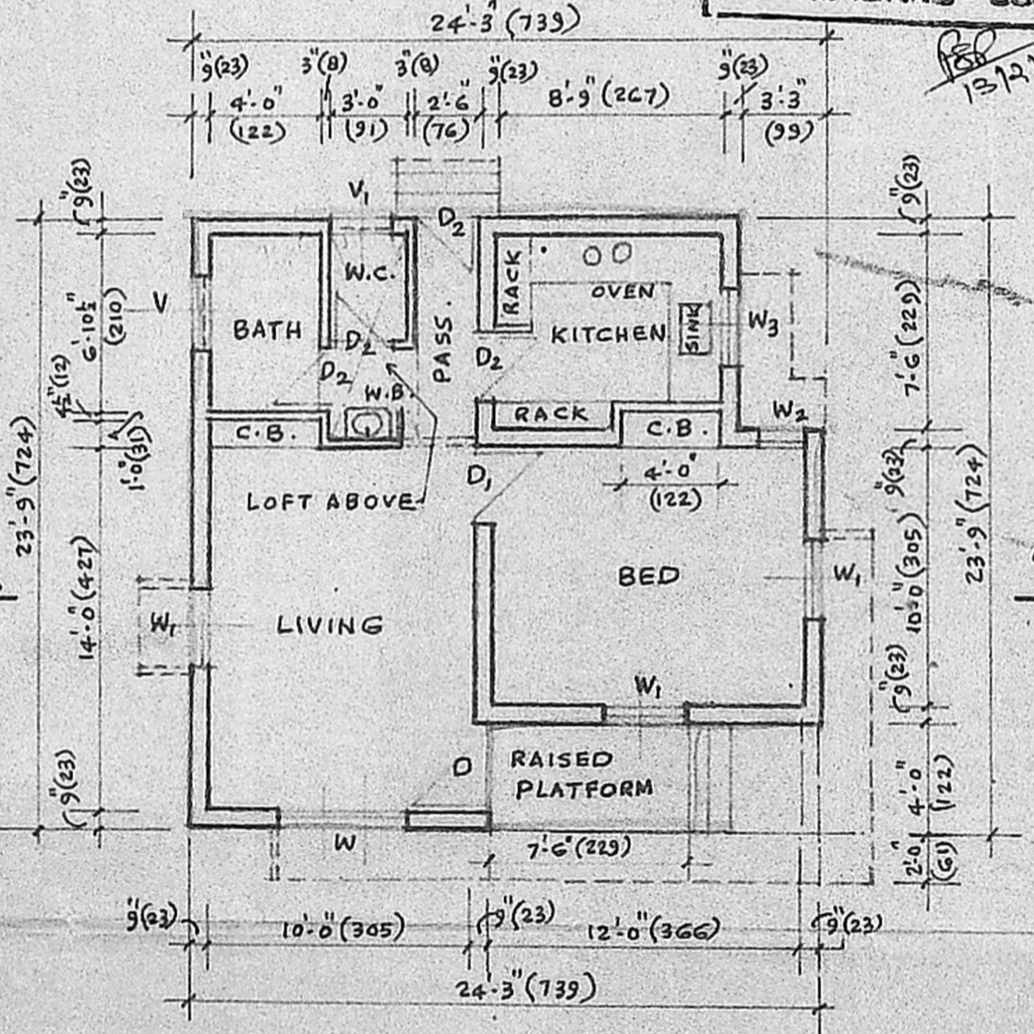

**GROUND PLAN**

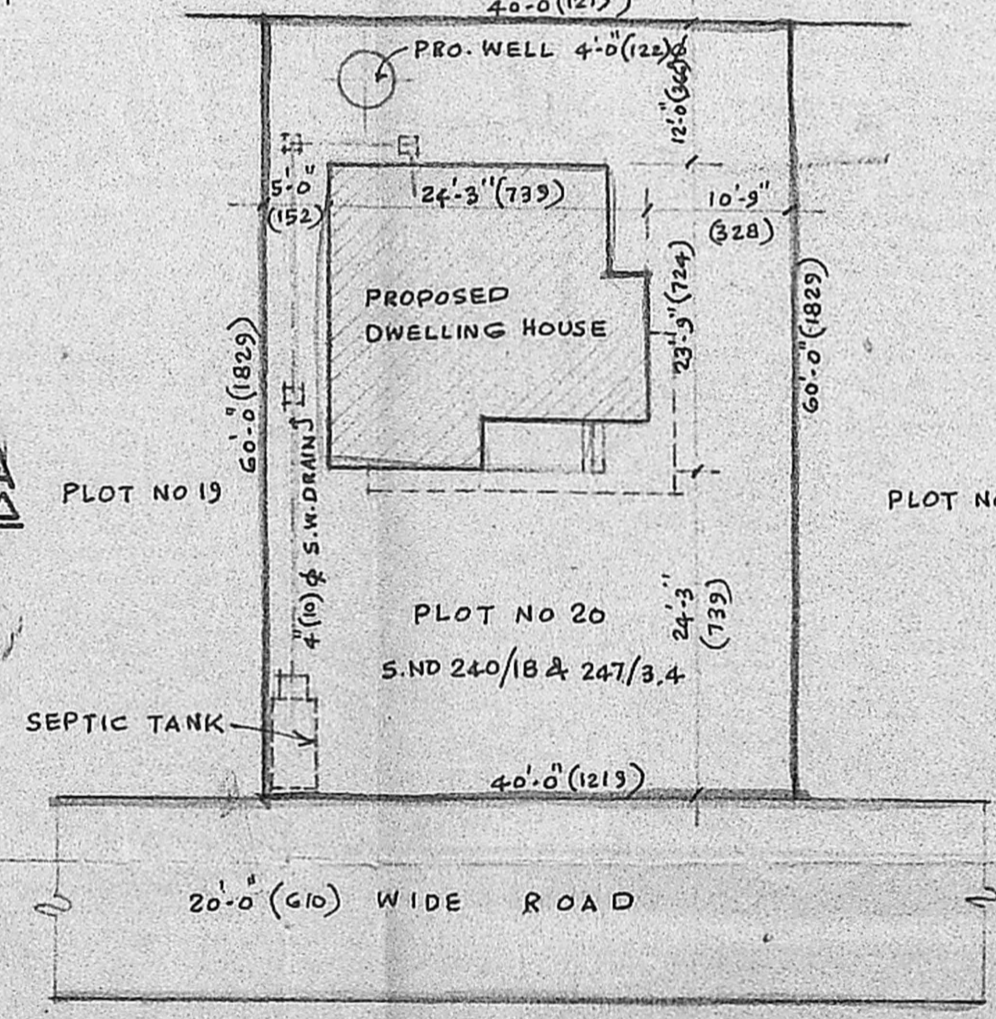

**SITE PLAN**

SCALE 1" = 16'-0" (1:200)

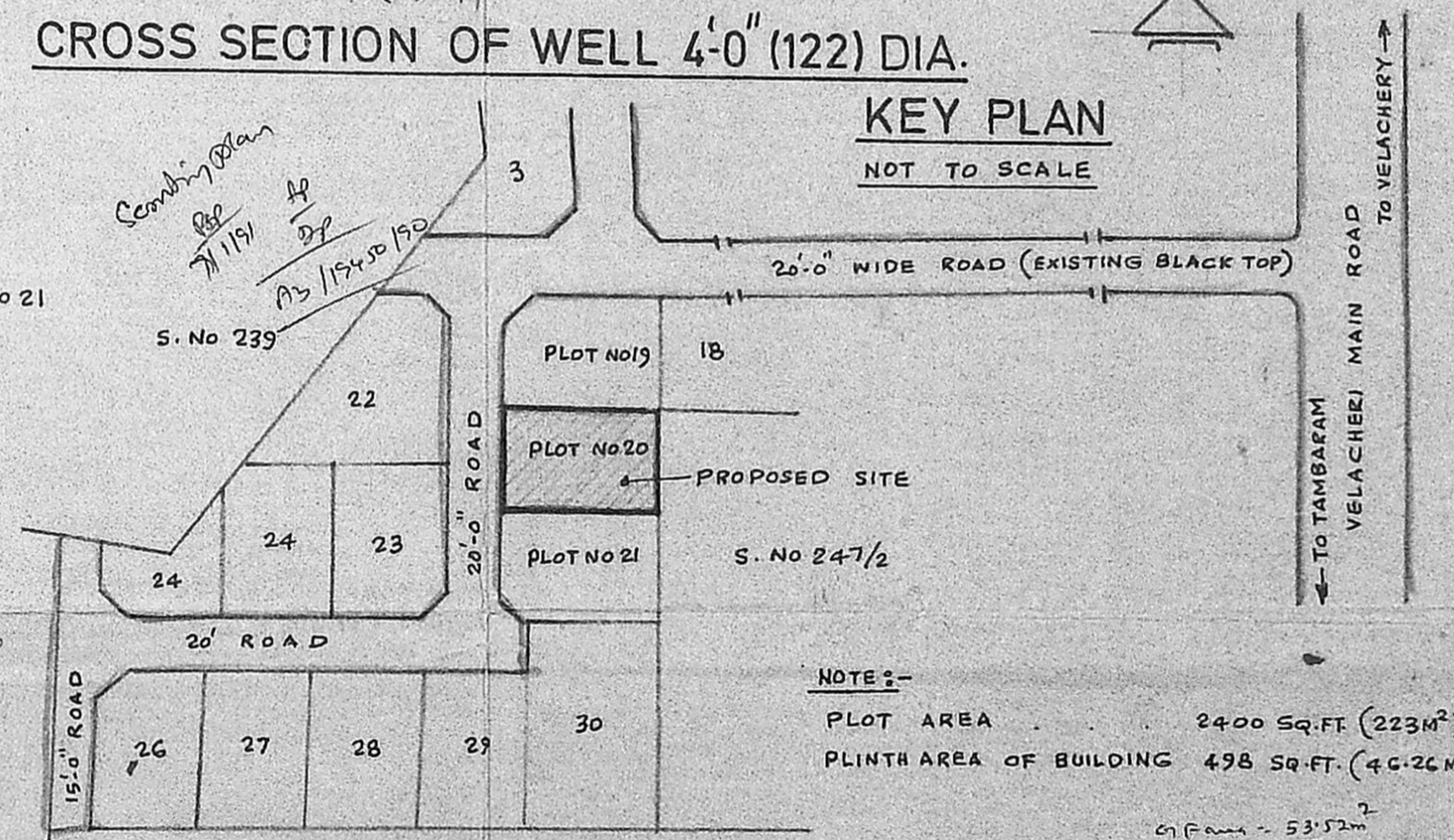

**CROSS SECTION OF WELL 4'-0" (122) DIA.**

**KEY PLAN**

NOT TO SCALE

**NOTE :-**  
 PLOT AREA 2400 SQ. FT. (223M<sup>2</sup>)  
 PLINTH AREA OF BUILDING 498 SQ. FT. (46.26 M<sup>2</sup>)  
 G.P. Area - 53.52m<sup>2</sup>

PLAN OF PROPOSED DWELLING HOUSE IN PLOT No.20, S.No.240/1B & 247/3,4 AT "CHITTIBABU NAGAR", PALLIKARANAI TOWN PANCHAYAT, PALLIKARANAI, SAIDAPET TALUK, CHINGLEPUT DISTRICT.

SCALE 1" = 8'-0" (1:100)

*[Signature]*  
 OWNER

*[Signature]*  
**B. GANESAN, D.C.E.**  
 Consulting Engineer and  
 Licenced Surveyor  
 Corporation of Madras  
 Licence No. 74.  
 No. 15, Rameshwaram Road (Upstetra)  
 NAGAR, MADRAS-600017.

LICENSED SURVEYOR